Dear Parents and Children,

We have really enjoyed having the children back in school after the summer holidays and all of them are settling in and getting back into a routine.

For the holidays, we have collated 10 projects you can choose to complete in any order. If you finish all 10 during the half term, continue practising your times tables; learning your spellings; use the BBC website and Bug Club. **The school code for Bug Club is- 3jjp. You must also complete the bug activities for us to see that you have read and completed the book.**

Next term, in our Design Technology lessons we will be creating structures using cereal boxes. Please send a cereal box into school for this project.

Remember to take care and look after yourselves

From your Year 2 teachers 😊

Project 1 Science	Materials- Go on a walk around your home and outside and see how many different materials you can find. Decide whether the materials are natural or man made. You could create your own animal model using as many different materials as you can find.
Project 2 History	**The Great Fire of London-** Next half term we are learning about the Great Fire of London in our History lessons. Make an art piece to show the fire. You could use black paper and coloured chalks or paints.
Project 3 Reading	Have a go at reading a range of different books this holiday. This could be from your own collection at home or it could be on Bug Club. Make a list of all the books you have read and next to it what you think of the book. This will help you to try and read as much as you can because reading is very important! 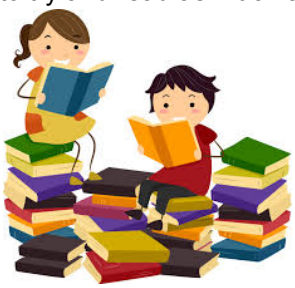

CRANFORD PRIMARY SCHOOL

Project 4 **Maths**	Make a poster about 2, 5 and 10 times tables. Make it as creative as you can to help you learn them. 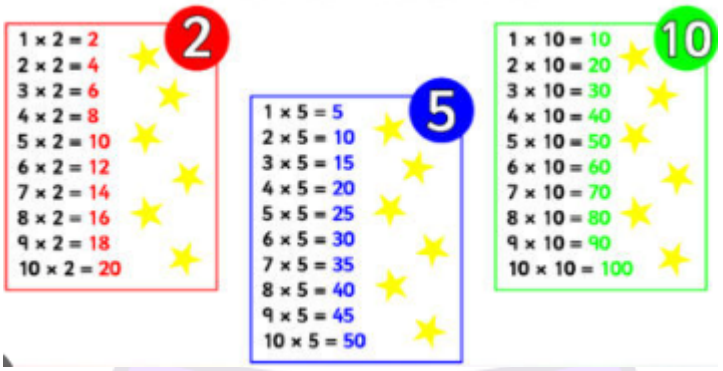
Project 5 **P.E**	Complete a yoga session with Cosmic Kids - https://www.youtube.com/watch?v=xhWDiQRrC1Y&t=605s
Project 6	**English -** To read one of your books at home or on Bug Club and write a book review. Try to include: • The name of the book • The author and illustrator • What you liked about the book • The main characters of the story • Anything you disliked about the book
Project 7	**Instructions -** Make a healthy snack and write a set of instructions to tell someone else how to make them. To include - - Title - Numbered list. - Short clear sentences. - Ingredients - Drawings

CRANFORD PRIMARY SCHOOL

Project 8	Draw a picture of yourself and write around it all the things you are proud of yourself for achieving so far in Year 2.
Project 9	**Festivals-** Be creative and make a decoration for your home. This could be to celebrate Diwali, Halloween or to just make the place a little more colourful.
Project 10	**Music-** Make a musical instrument by watching the video clip below for ideas. https://www.youtube.com/watch?v=6tYlor3r82M Use recycling to make the instrument and see if you can keep the beat of different music.

CRANFORD PRIMARY SCHOOL